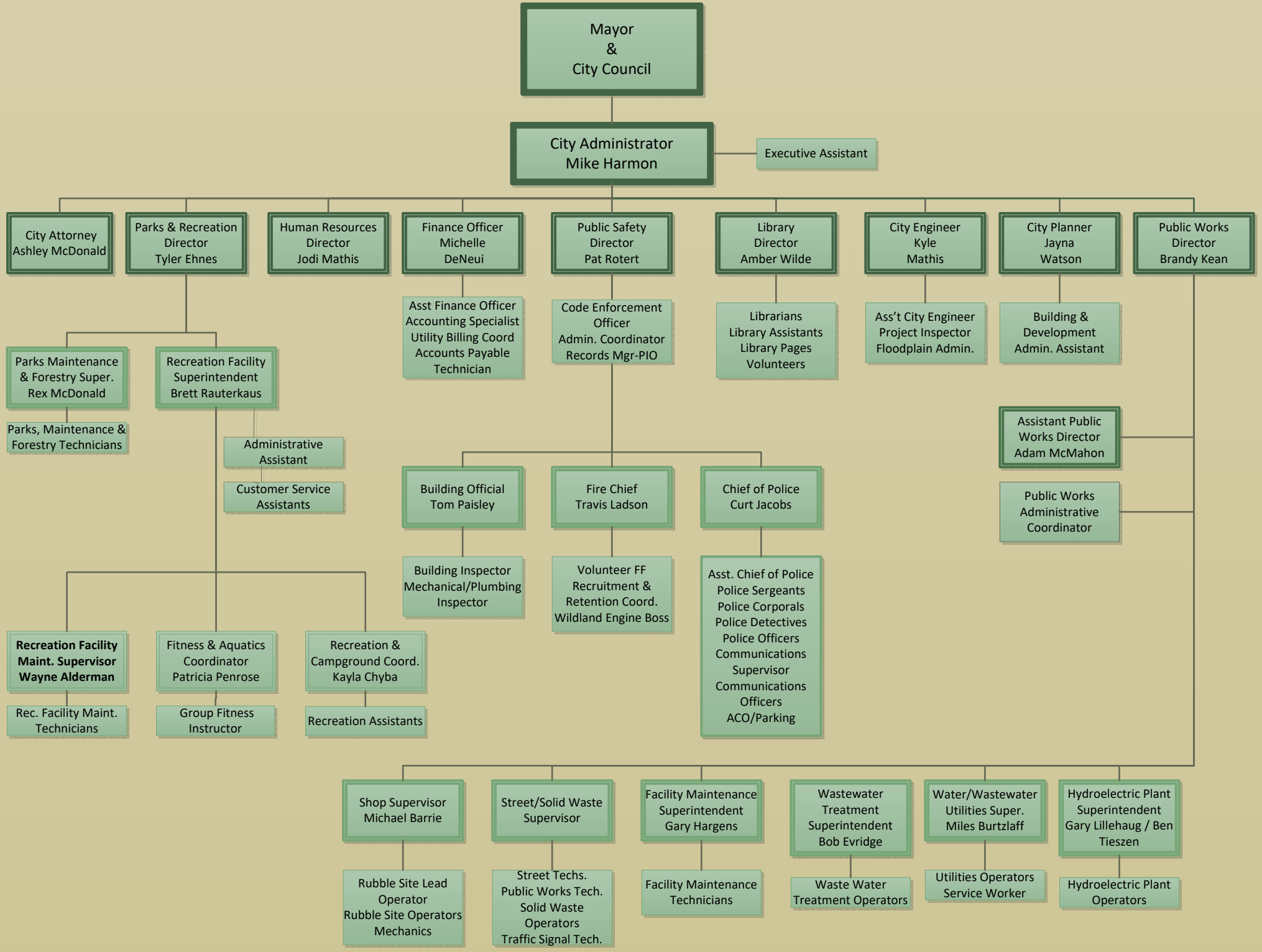
Mayor & City Council
City Administrator Mike Harmon
Executive Assistant
City Attorney Ashley McDonald
Parks & Recreation Director Tyler Ehnes
Human Resources Director Jodi Mathis
Finance Officer Michelle DeNeui
Public Safety Director Pat Rotert
Library Director Amber Wilde
City Engineer Kyle Mathis
City Planner Jayna Watson
Public Works Director Brandy Kean
Asst Finance Officer
Accounting Specialist
Utility Billing Coord
Accounts Payable Technician
Code Enforcement Officer
Admin. Coordinator
Records Mgr-PIO
Librarians
Library Assistants
Library Pages
Volunteers
Ass't City Engineer
Project Inspector
Floodplain Admin.
Building & Development Admin. Assistant
Parks Maintenance & Forestry Super. Rex McDonald
Parks, Maintenance & Forestry Technicians
Recreation Facility Superintendent Brett Rauterkaus
Administrative Assistant
Customer Service Assistants
Assistant Public Works Director Adam McMahon
Public Works Administrative Coordinator
Building Official Tom Paisley
Building Inspector
Mechanical/Plumbing Inspector
Fire Chief Travis Ladson
Volunteer FF Recruitment & Retention Coord.
Wildland Engine Boss
Chief of Police Curt Jacobs
Asst. Chief of Police
Police Sergeants
Police Corporals
Police Detectives
Police Officers
Communications Supervisor
Communications Officers
ACO/Parking
Recreation Facility Maint. Supervisor Wayne Alderman
Rec. Facility Maint. Technicians
Fitness & Aquatics Coordinator Patricia Penrose
Group Fitness Instructor
Recreation & Campground Coord. Kayla Chyba
Recreation Assistants
Shop Supervisor Michael Barrie
Rubble Site Lead Operator
Rubble Site Operators
Mechanics
Street/Solid Waste Supervisor
Street Techs.
Public Works Tech.
Solid Waste Operators
Traffic Signal Tech.
Facility Maintenance Superintendent Gary Hargens
Facility Maintenance Technicians
Wastewater Treatment Superintendent Bob Evridge
Waste Water Treatment Operators
Water/Wastewater Utilities Super. Miles Burtzlaff
Utilities Operators
Service Worker
Hydroelectric Plant Superintendent Gary Lillehaug / Ben Tieszen
Hydroelectric Plant Operators